Lullaby
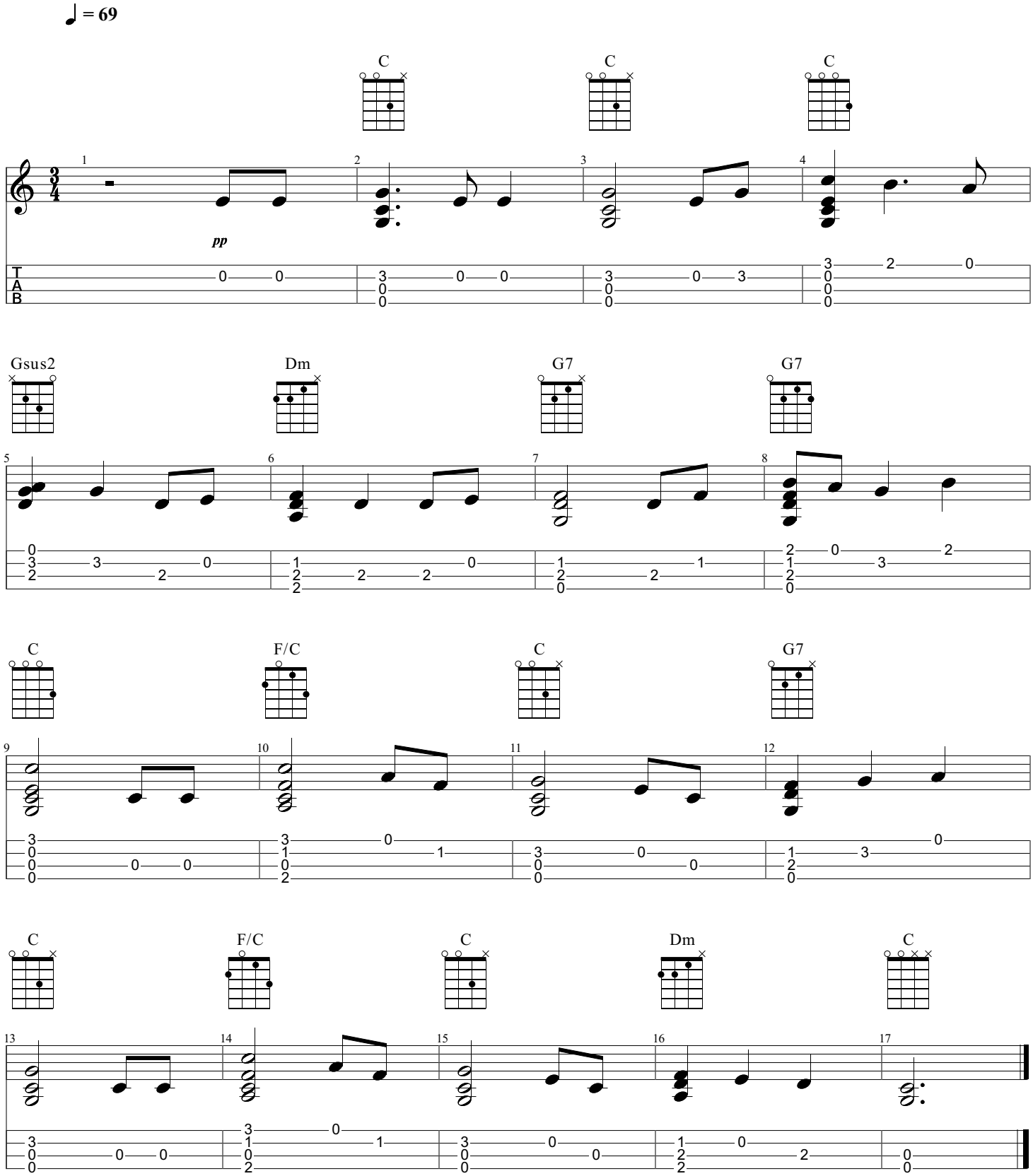
Music by Johannes Brahams
Arranged by Spencer Gay